

# My Dashboard

## Latest month ( Dec 2015 )

▲ Your data is not up-to-date. YTD and MAT figures are calculated to 31 Dec 2015

# CASES <b>1024</b>	# HORSES SEEN <b>746</b>	AVG. FEE / CASE <b>£87.57</b>	INVOICED MTH <b>£89,672.19</b> <small>CREDITS £-2,574.31</small>	YTD <b>£1,253,660.68</b> <small>CREDITS £-66,379.39</small>	MAT <b>£1,253,660.68</b> <small>CREDITS £-66,379.39</small>
------------------------	-----------------------------	----------------------------------	--	---	---

**Current staff:** Vets: 6.8 / RVNs: 4.2 / ANAs: 2.0 / Managers: 1.0 / Receptionists: 2.0 / Student nurses: 1.0

[Update Staff](#)

[Update Coding](#)

## Trends from Jul 2014 - Dec 2015

— Your practice — Average

Cases per vet

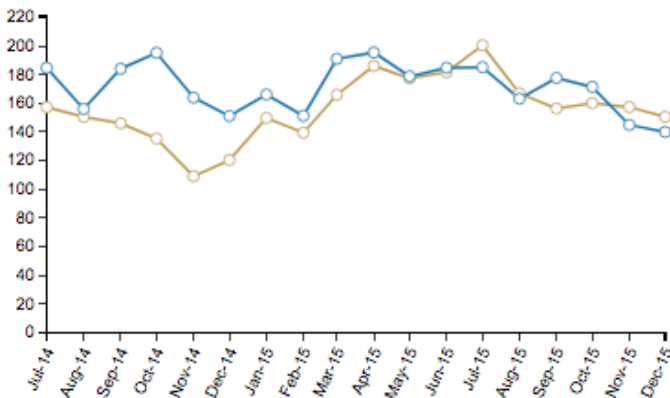

Horses per vet

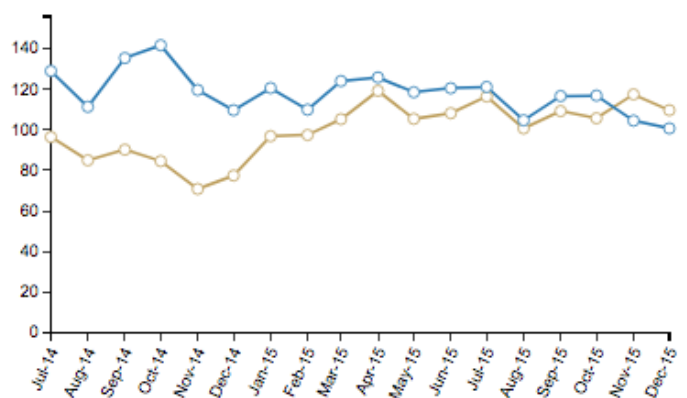

Income per vet (£)

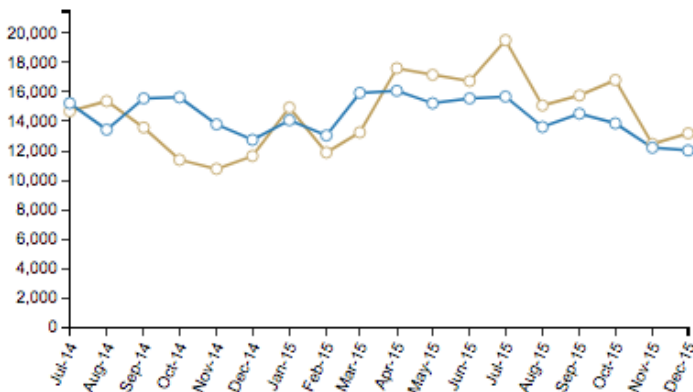

Average fee per case (£)

